Vou andar por aí

Radamés Gnattali

Arr : Marcílio Lopes
p/ Escola Portátil

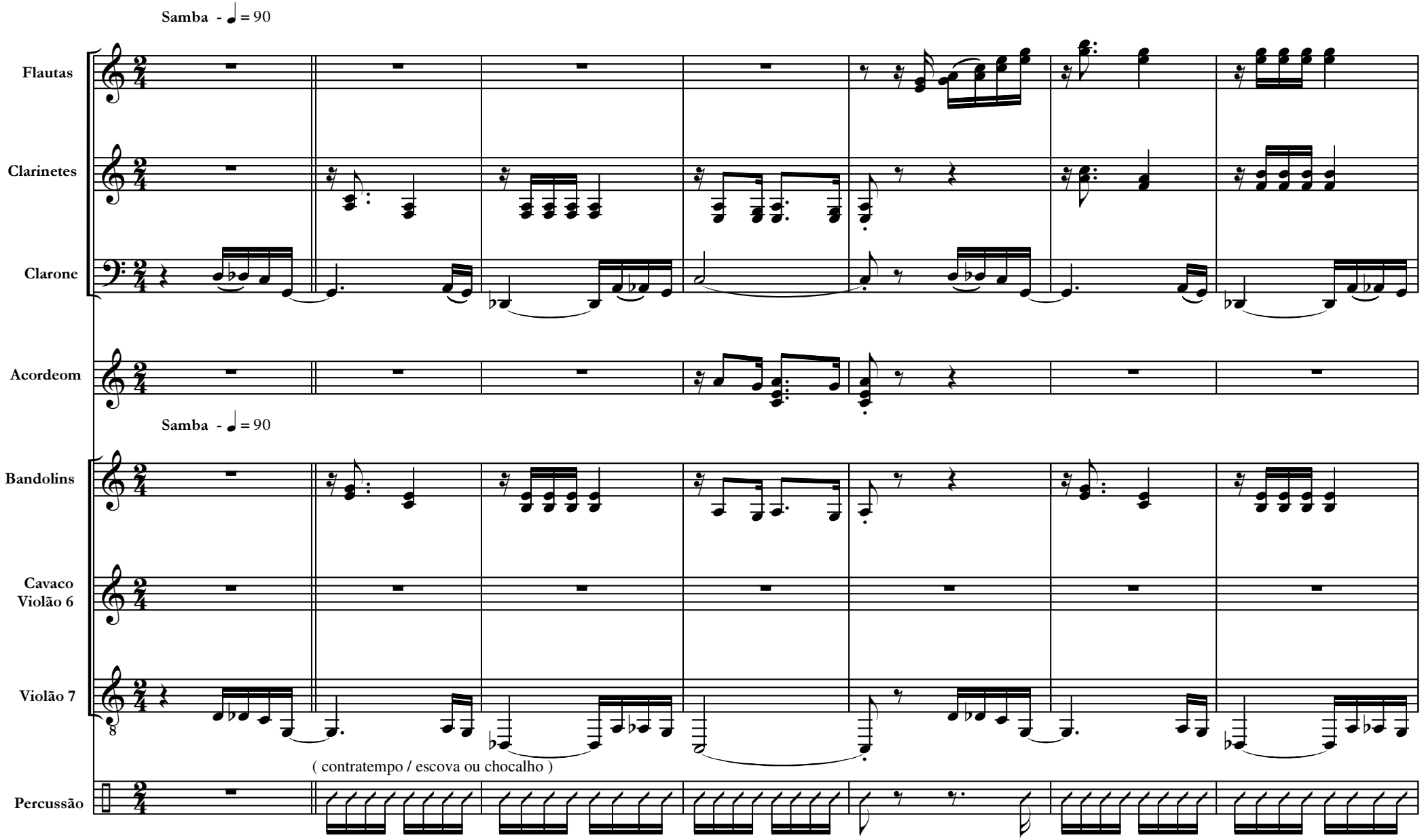

2 / Vou andar po aí

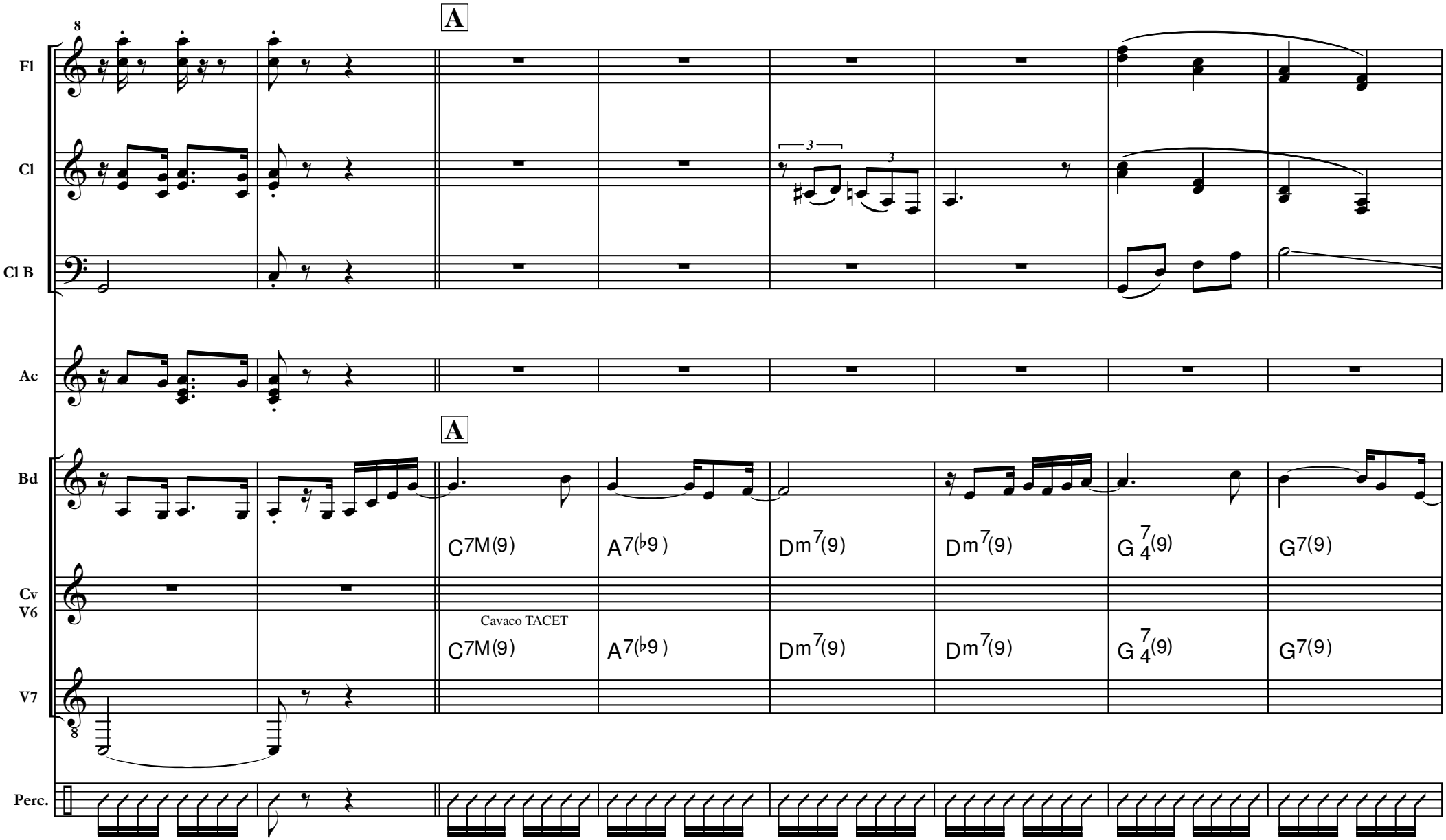

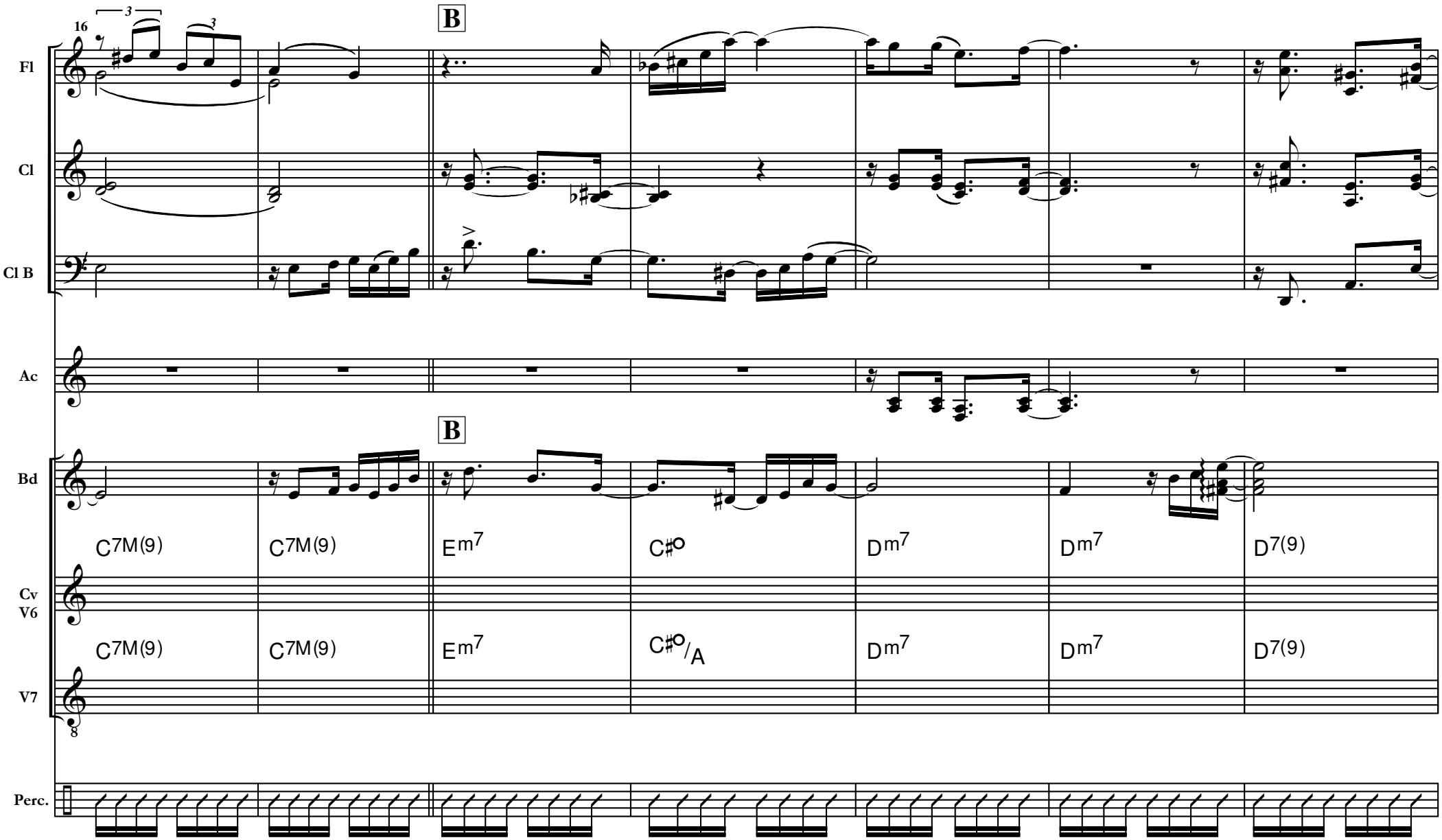
16
B
Fl
Cl
Cl B
Ac
B
Bd
C7M(9)
C7M(9)
Em7
C#o
Dm7
Dm7
D7(9)
Cv
V6
C7M(9)
C7M(9)
Em7
C#o/A
Dm7
Dm7
D7(9)
V7
Perc.

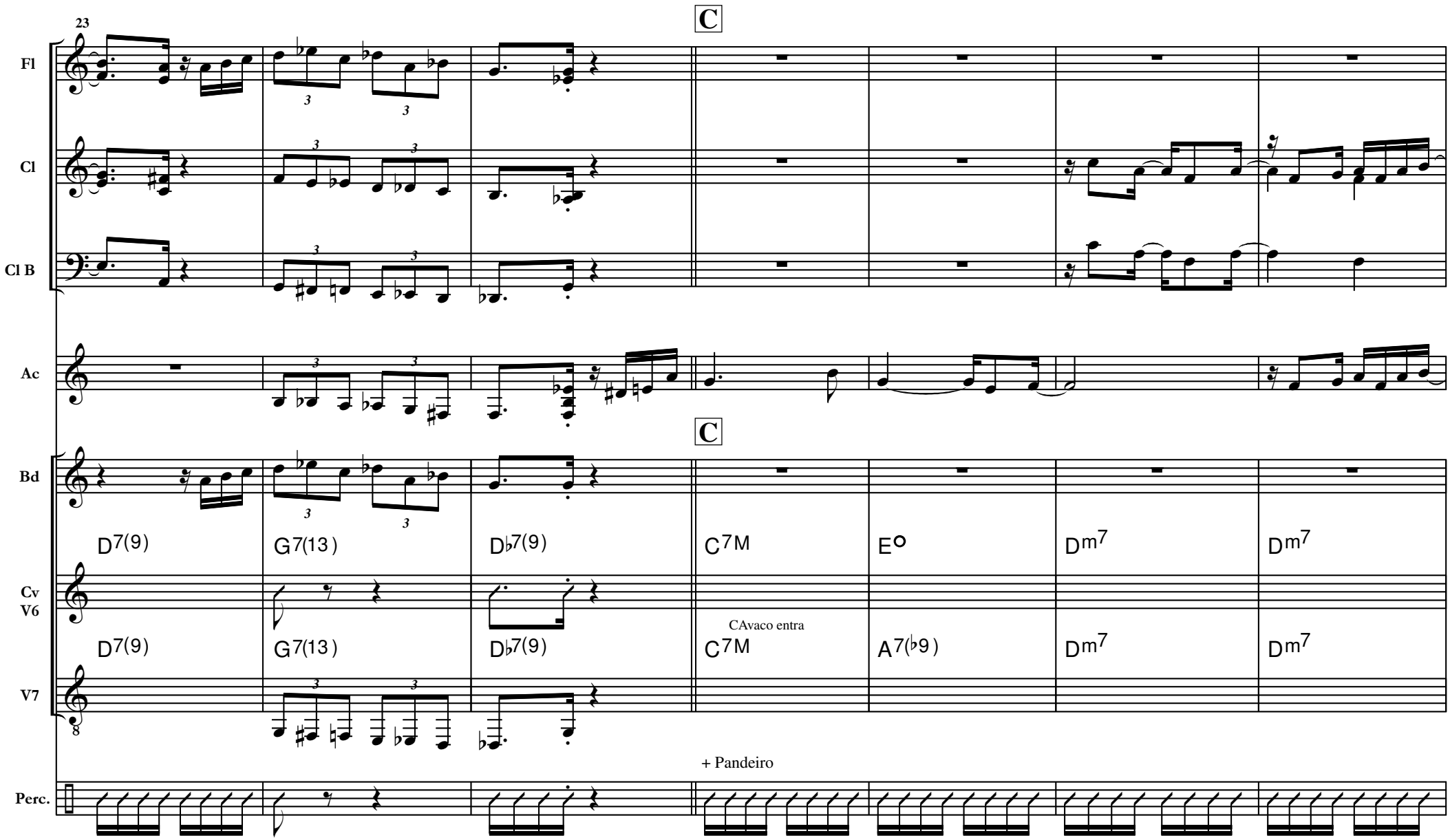
23
C
Fl
Cl
Cl B
Ac
C
Bd
D7(9)
G7(13)
D♭7(9)
C7M
E°
Dm7
Dm7
Cv
V6
D7(9)
G7(13)
D♭7(9)
CAvaco entra
C7M
A7(♭9)
Dm7
Dm7
V7
8
+ Pandeiro
Perc.

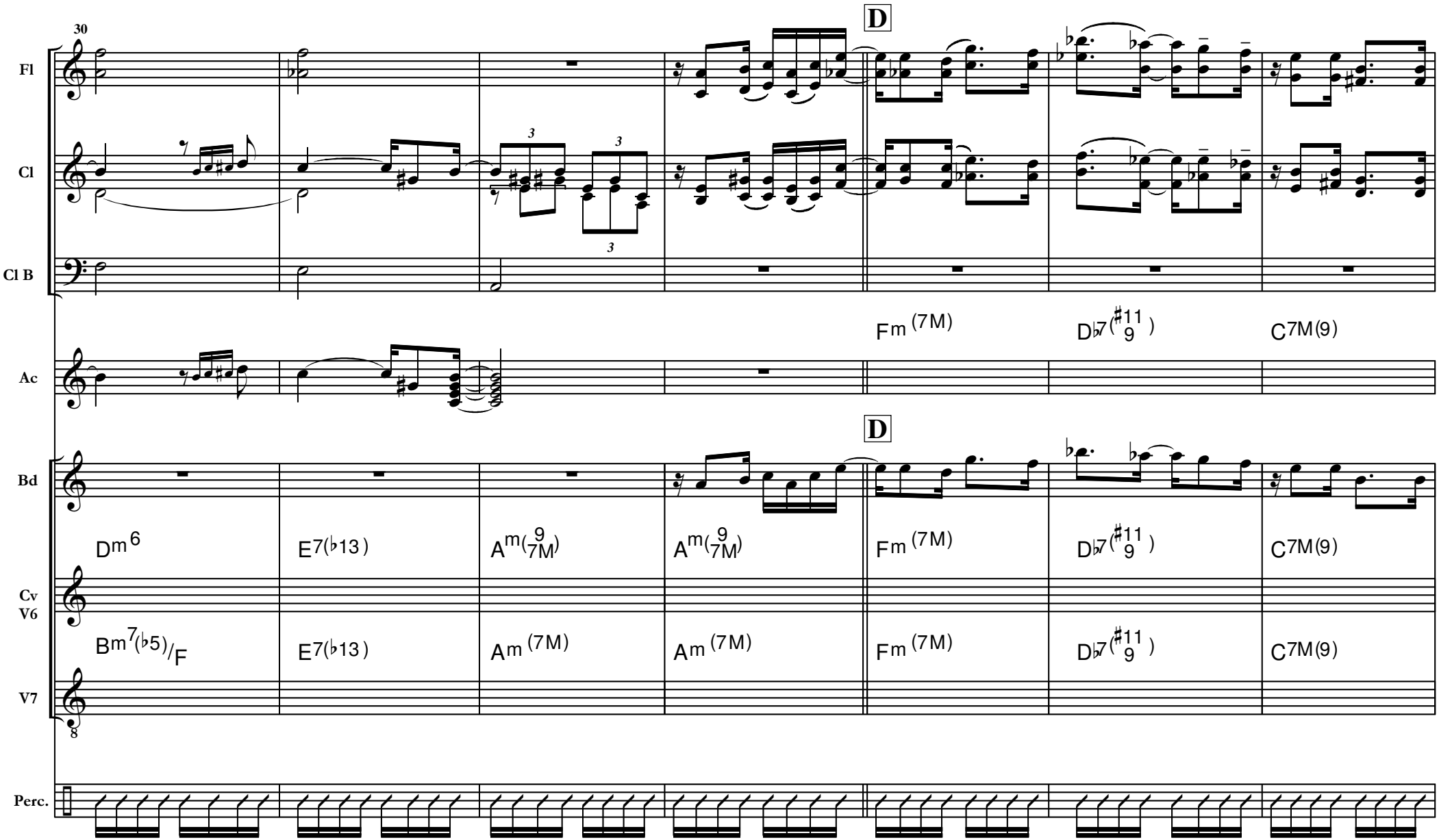
30
D
Fl
Cl
Cl B
Fm (7M)
D♭7 (♯11 9)
C7M(9)
Ac
D
Bd
Dm 6
E7(♭13)
Am(9 7M)
Am(9 7M)
Fm (7M)
D♭7 (♯11 9)
C7M(9)
Cv
V6
Bm7(♭5)/F
E7(♭13)
Am (7M)
Am (7M)
Fm (7M)
D♭7 (♯11 9)
C7M(9)
V7
8
Perc.

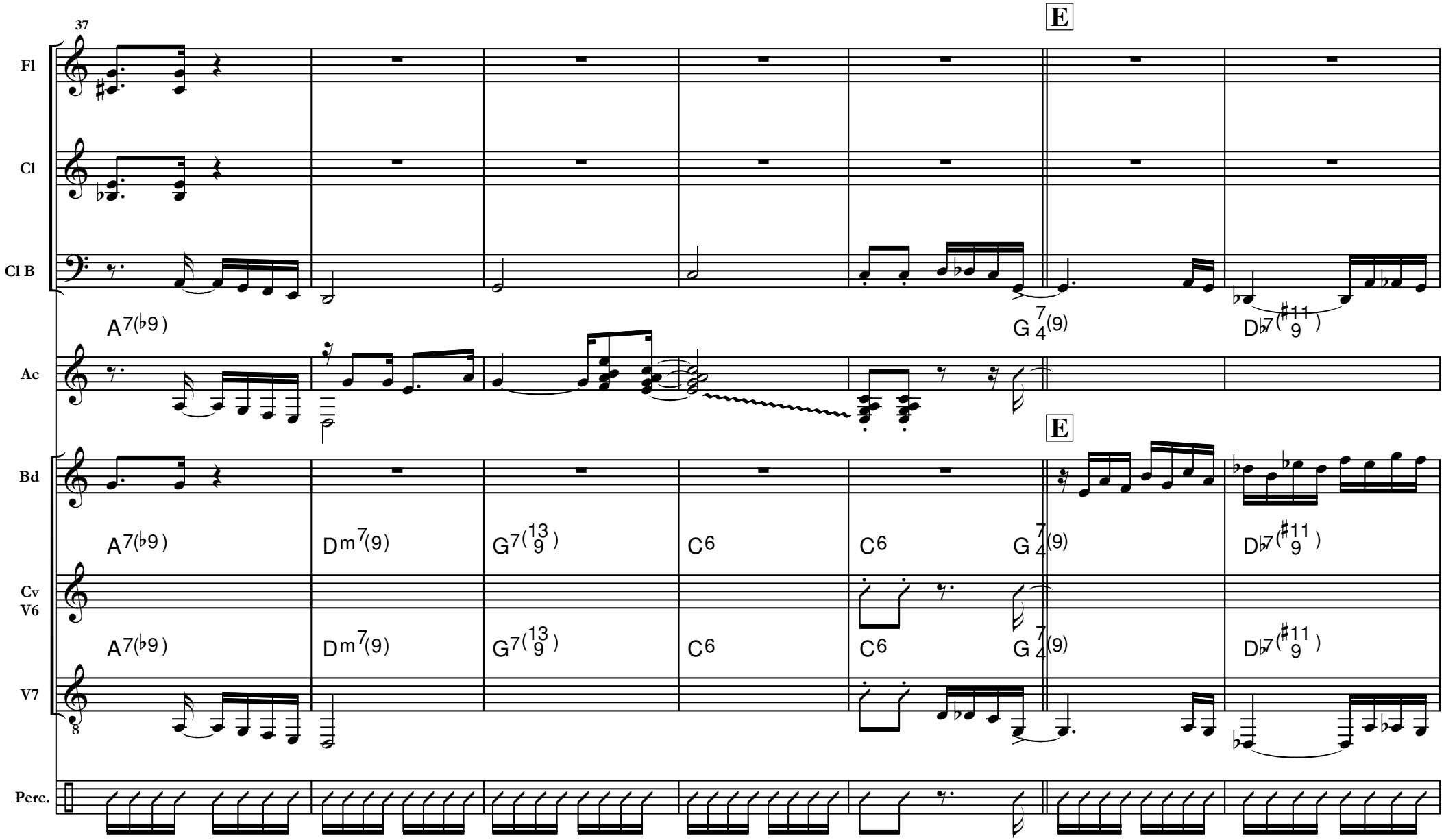
37
E
Fl
Cl
Cl B
A7(♭9)
G7/4(9)
D♭7(♯11/9)
Ac
E
Bd
A7(♭9)
Dm7(9)
G7(13/9)
C6
C6
G7/4(9)
D♭7(♯11/9)
Cv
V6
A7(♭9)
Dm7(9)
G7(13/9)
C6
C6
G7/4(9)
D♭7(♯11/9)
V7
Perc.

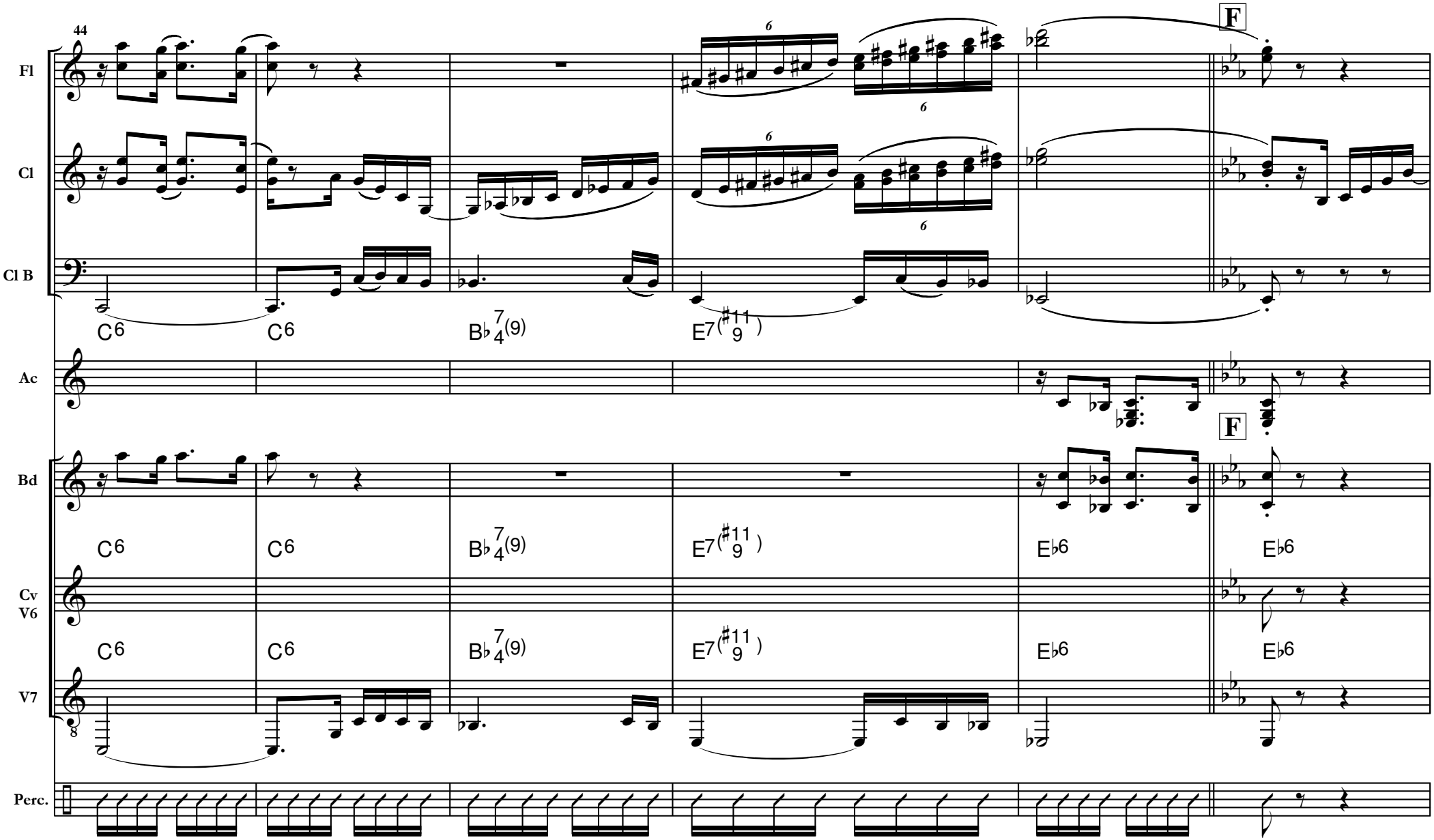
44
Fl
Cl
Cl B
Ac
Bd
Cv
V6
V7
Perc.
F
C6
C6
B♭ 7 4 (9)
E7 (♯11 9)
E♭6
E♭6

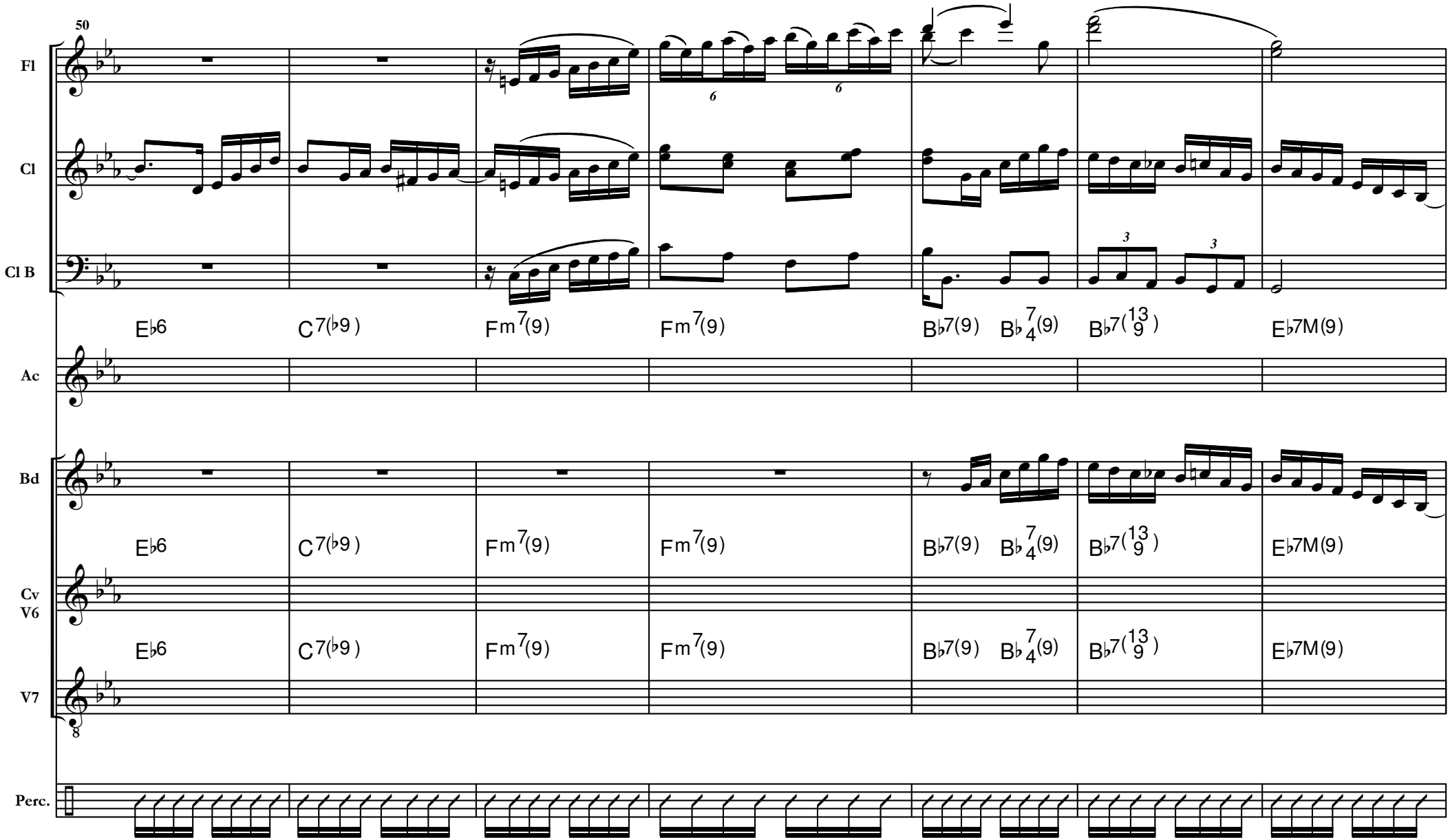
50
Fl
Cl
Cl B
E♭6
C7(♭9)
Fm7(9)
Fm7(9)
B♭7(9)
B♭7/4(9)
B♭7(13/9)
E♭7M(9)
Ac
Bd
Cv
V6
V7
8
Perc.

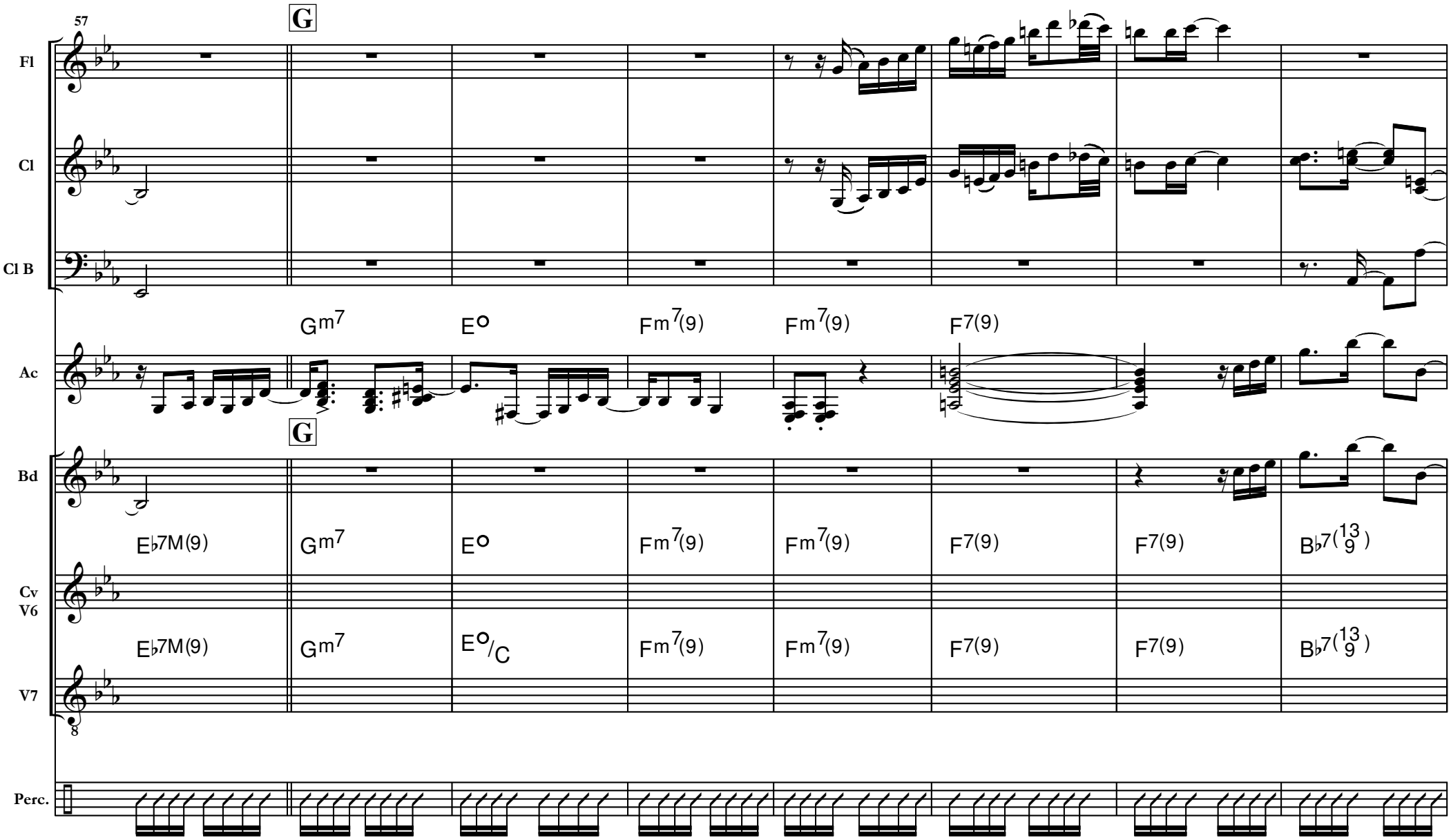
57
G
Fl
Cl
Cl B
Gm7
E°
Fm7(9)
Fm7(9)
F7(9)
Ac
G
Bd
E♭7M(9)
Gm7
E°
Fm7(9)
Fm7(9)
F7(9)
F7(9)
B♭7(13 9)
Cv
V6
E♭7M(9)
Gm7
E°/C
Fm7(9)
Fm7(9)
F7(9)
F7(9)
B♭7(13 9)
V7
8
Perc.

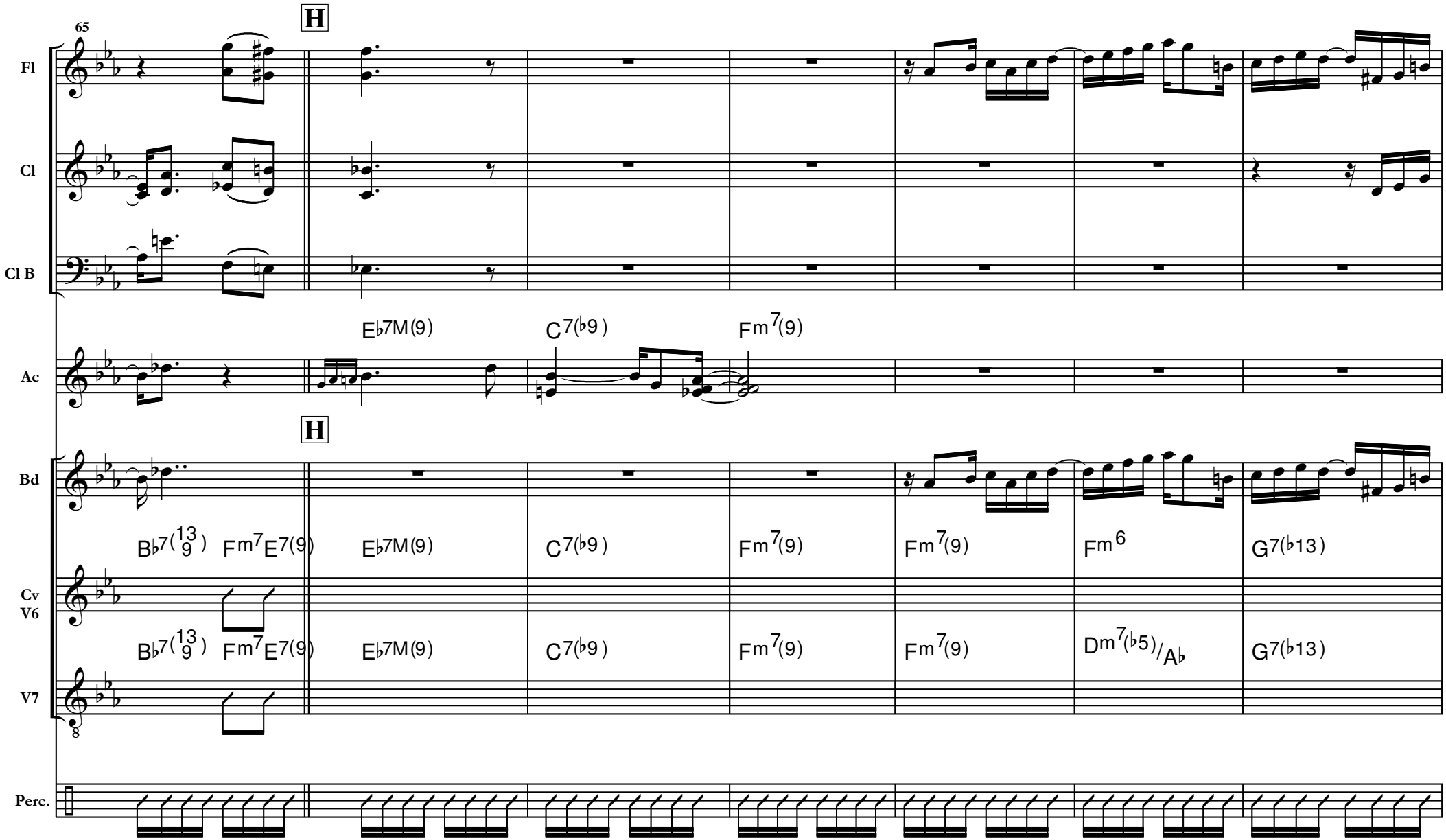
65
H
Fl
Cl
Cl B
Ac
E♭7M(9)
C7(♭9)
Fm7(9)
H
Bd
B♭7(13/9)
Fm7
E7(9)
E♭7M(9)
C7(♭9)
Fm7(9)
Fm7(9)
Fm6
G7(♭13)
Cv
V6
B♭7(13/9)
Fm7
E7(9)
E♭7M(9)
C7(♭9)
Fm7(9)
Fm7(9)
Dm7(♭5)/A♭
G7(♭13)
V7
8
Perc.

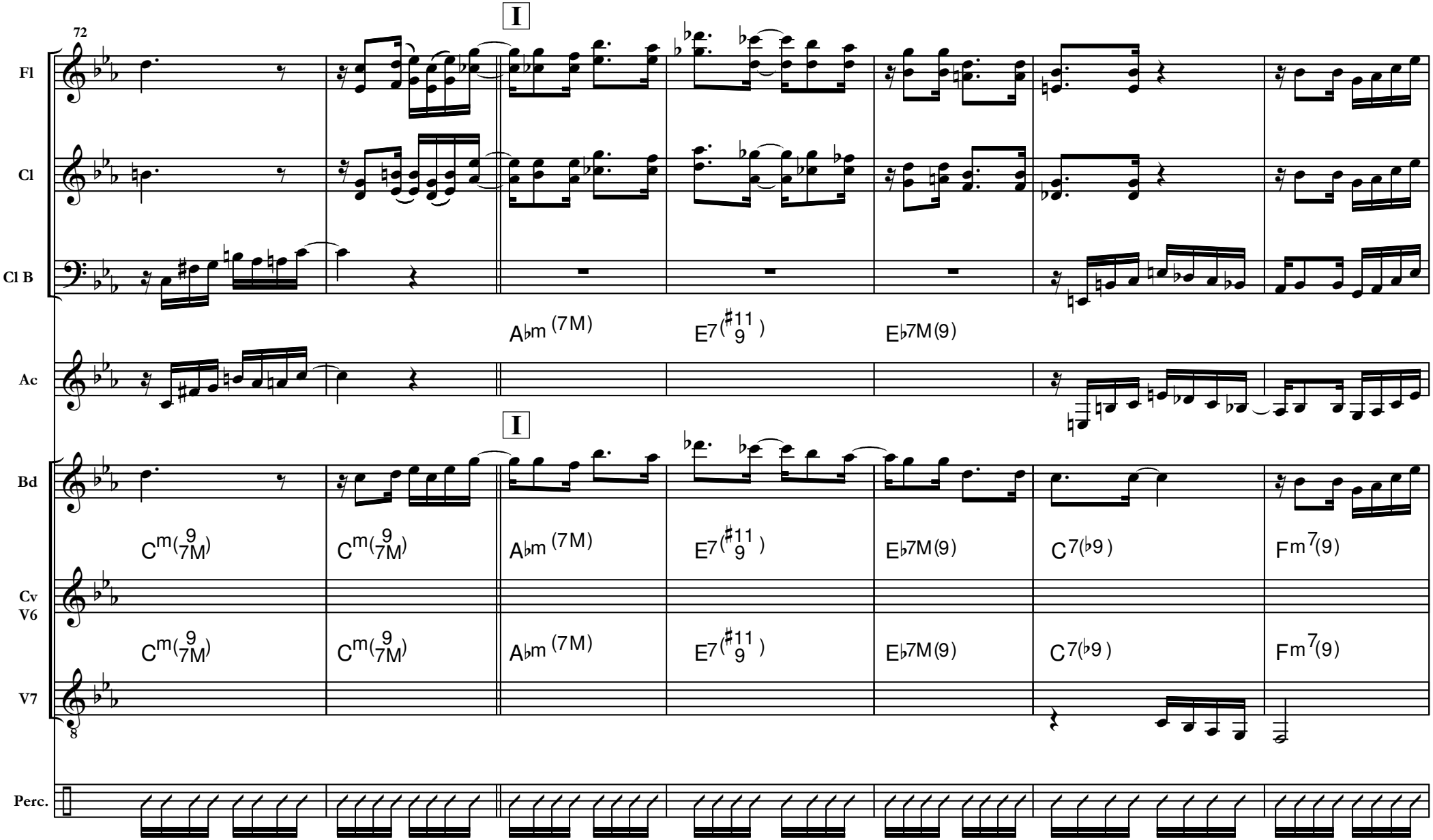
72
I
Fl
Cl
Cl B
A♭m (7M)
E7(♯11 9)
E♭7M(9)
Ac
I
Bd
Cm(9 7M)
Cm(9 7M)
A♭m (7M)
E7(♯11 9)
E♭7M(9)
C7(♭9)
Fm7(9)
Cv
V6
Cm(9 7M)
Cm(9 7M)
A♭m (7M)
E7(♯11 9)
E♭7M(9)
C7(♭9)
Fm7(9)
V7
8
Perc.

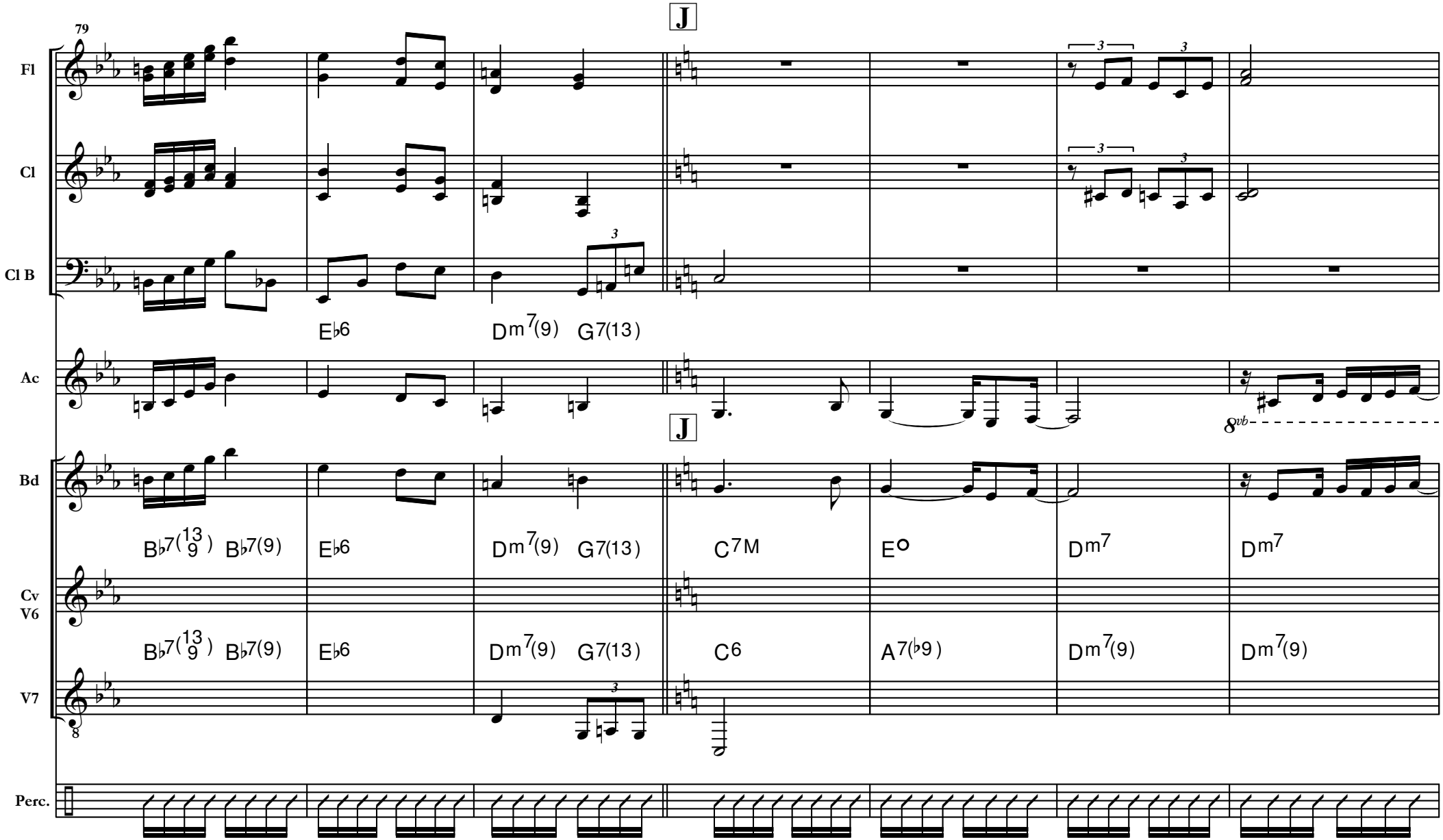
79
J
Fl
Cl
Cl B
E♭6
Dm7(9) G7(13)
Ac
8vb
J
Bd
B♭7(13/9) B♭7(9)
E♭6
Dm7(9) G7(13)
C7M
E°
Dm7
Dm7
Cv
V6
B♭7(13/9) B♭7(9)
E♭6
Dm7(9) G7(13)
C6
A7(♭9)
Dm7(9)
Dm7(9)
V7
Perc.

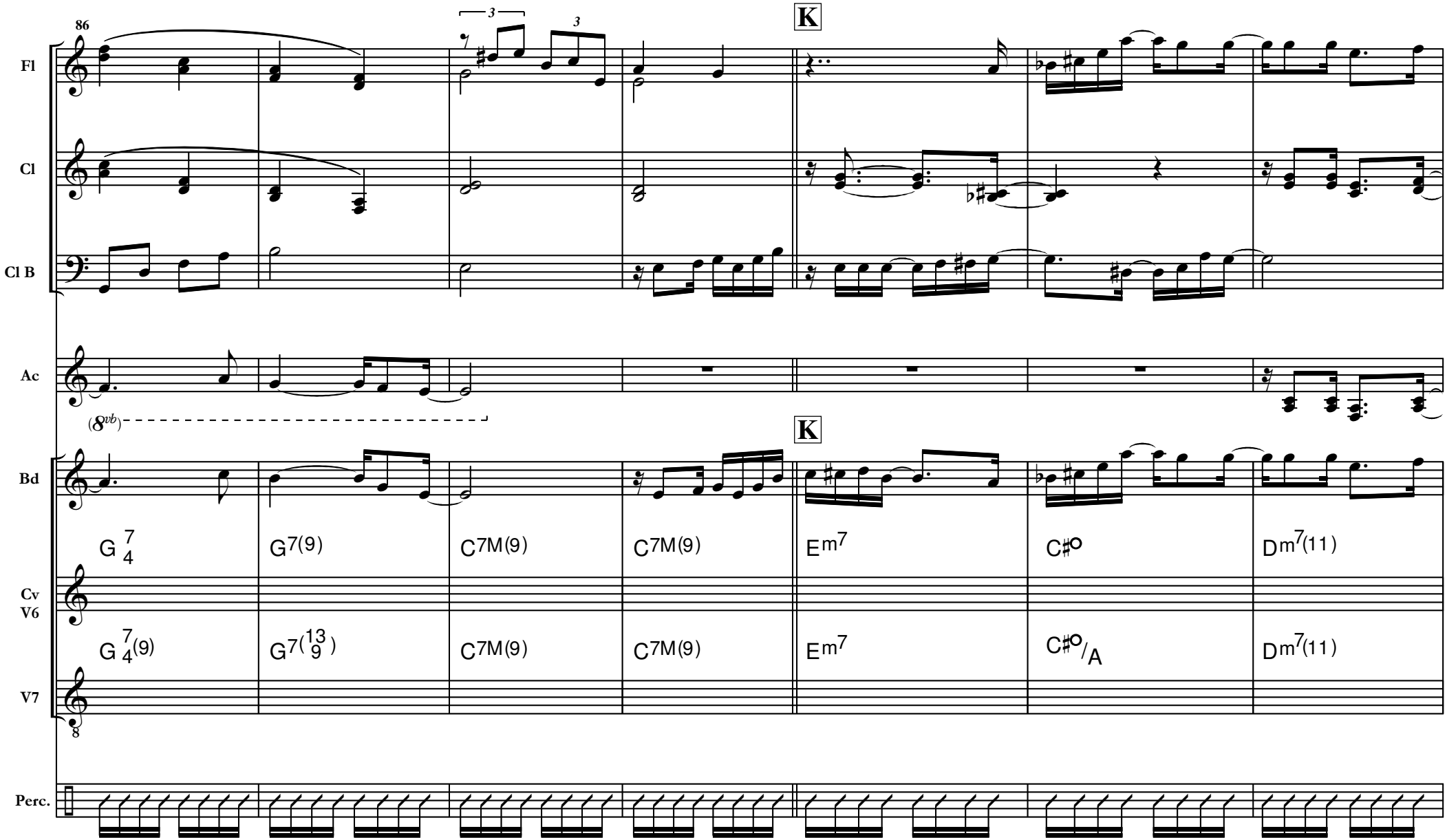
86
Fl
Cl
Cl B
Ac
(8vb)
K
Bd
G 7/4
G7(9)
C7M(9)
C7M(9)
Em7
C#o
Dm7(11)
Cv
V6
G 7/4(9)
G7(13/9)
C7M(9)
C7M(9)
Em7
C#o/A
Dm7(11)
V7
Perc.

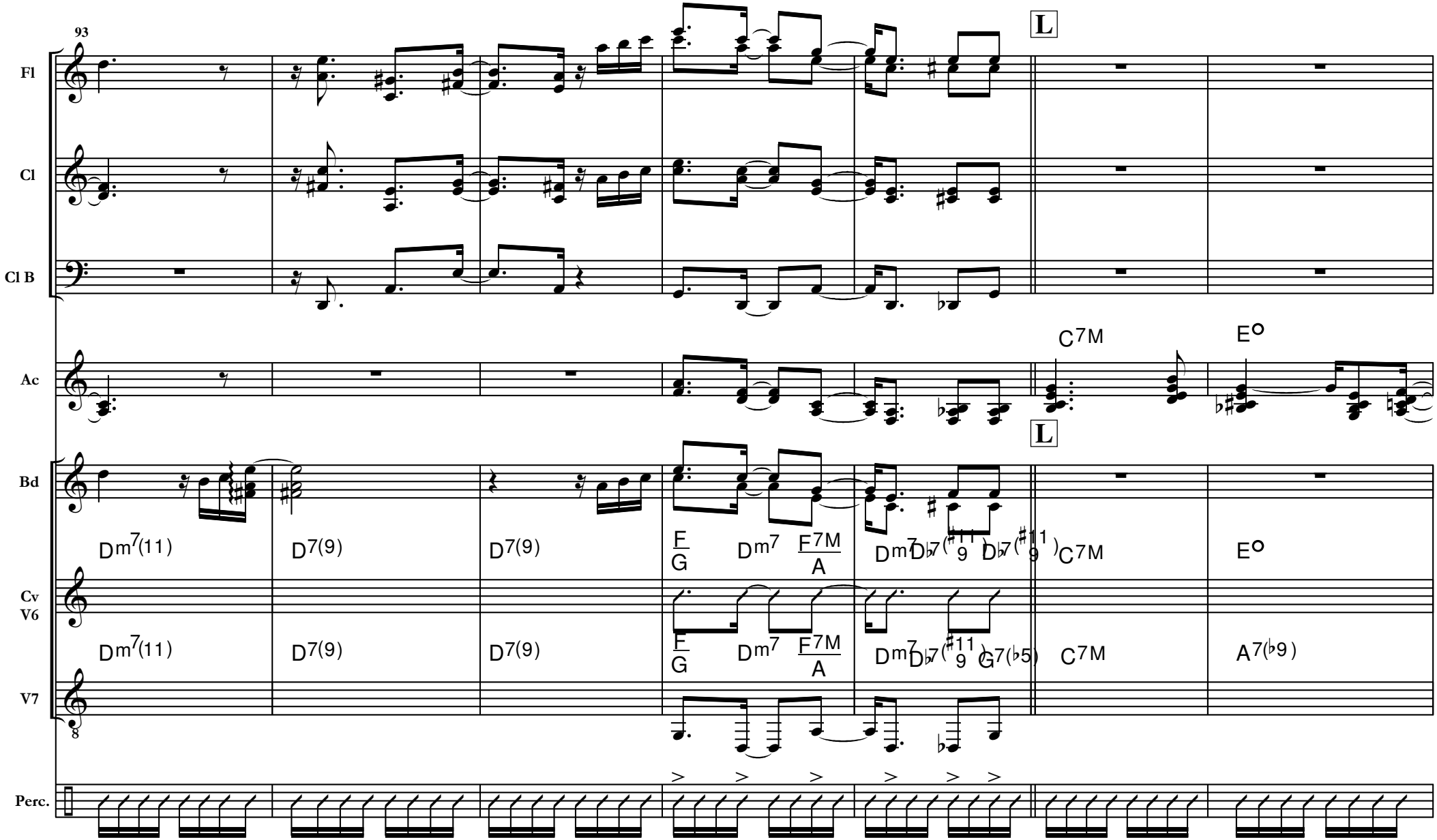
93
Fl
Cl
Cl B
Ac
Bd
Cv
V6
V7
Perc.
L
L
C7M
E°
Dm7(11)
D7(9)
D7(9)
F/G
Dm7
F7M/A
Dm7
D♭7(♯11 9)
D♭7(♯11 9)
C7M
E°
Dm7(11)
D7(9)
D7(9)
F/G
Dm7
F7M/A
Dm7
D♭7(♯11 9)
G7(♭5)
C7M
A7(♭9)

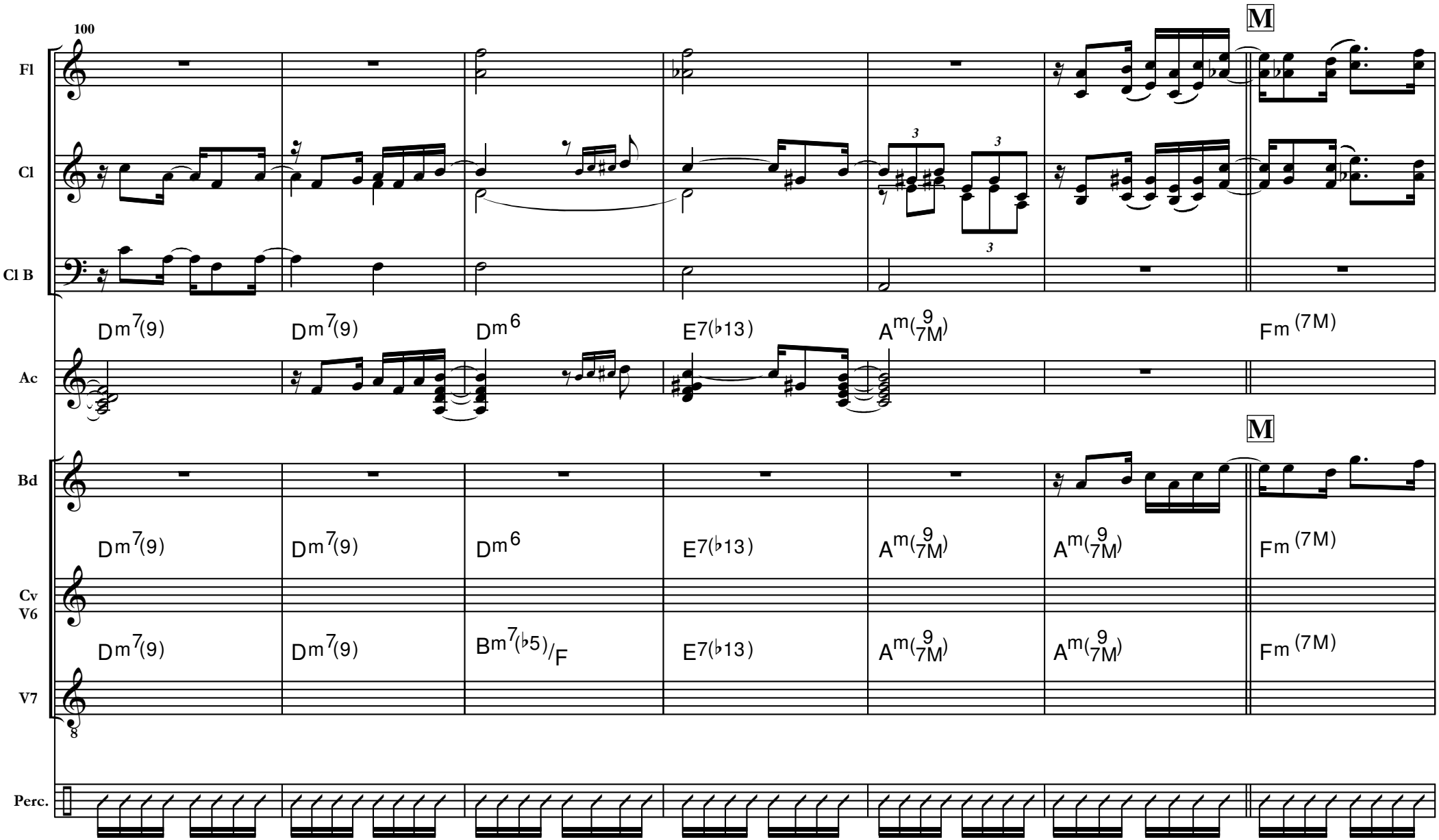
100
M
Fl
Cl
Cl B
Dm7(9)
Dm7(9)
Dm6
E7(♭13)
Am(9/7M)
Fm(7M)
Ac
M
Bd
Dm7(9)
Dm7(9)
Dm6
E7(♭13)
Am(9/7M)
Am(9/7M)
Fm(7M)
Cv
V6
Dm7(9)
Dm7(9)
Bm7(♭5)/F
E7(♭13)
Am(9/7M)
Am(9/7M)
Fm(7M)
V7
Perc.

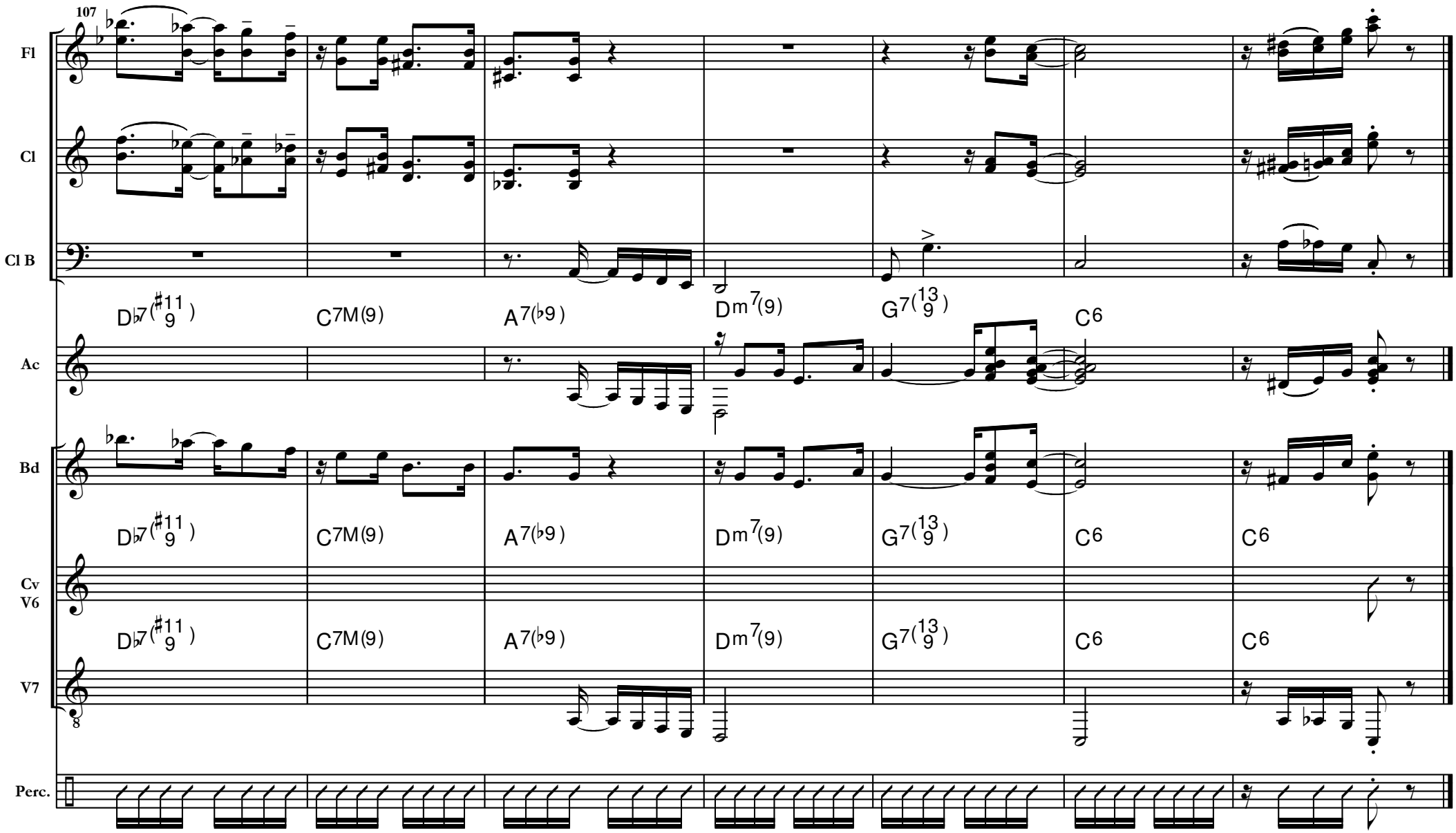
107
Fl
Cl
Cl B
D♭7(♯11 9)
C7M(9)
A7(♭9)
Dm7(9)
G7(13 9)
C6
Ac
Bd
D♭7(♯11 9)
C7M(9)
A7(♭9)
Dm7(9)
G7(13 9)
C6
C6
Cv
V6
D♭7(♯11 9)
C7M(9)
A7(♭9)
Dm7(9)
G7(13 9)
C6
C6
V7
8
Perc.