Benguelê / melodia

samba

Pixinguinha e Gastão Vianna

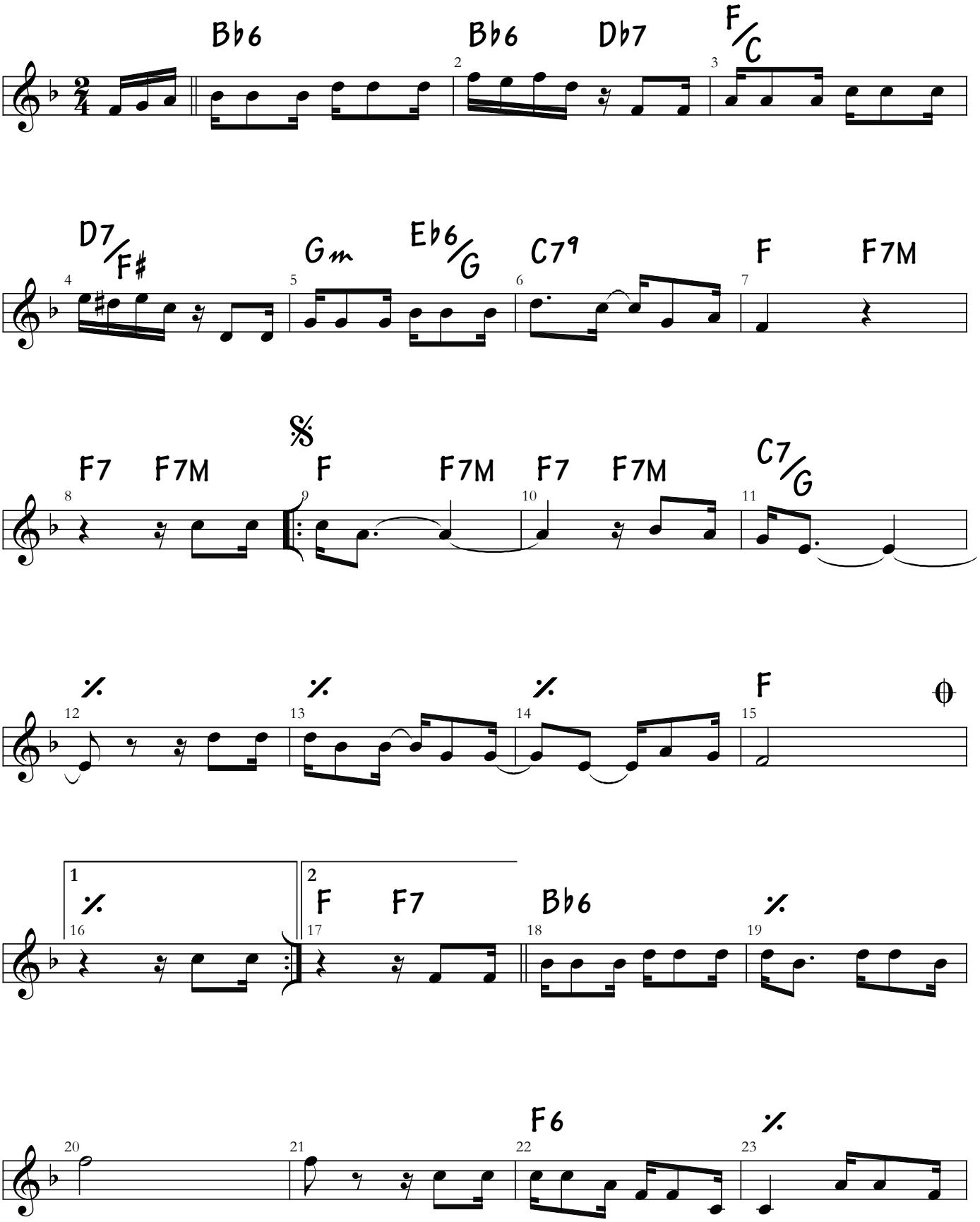

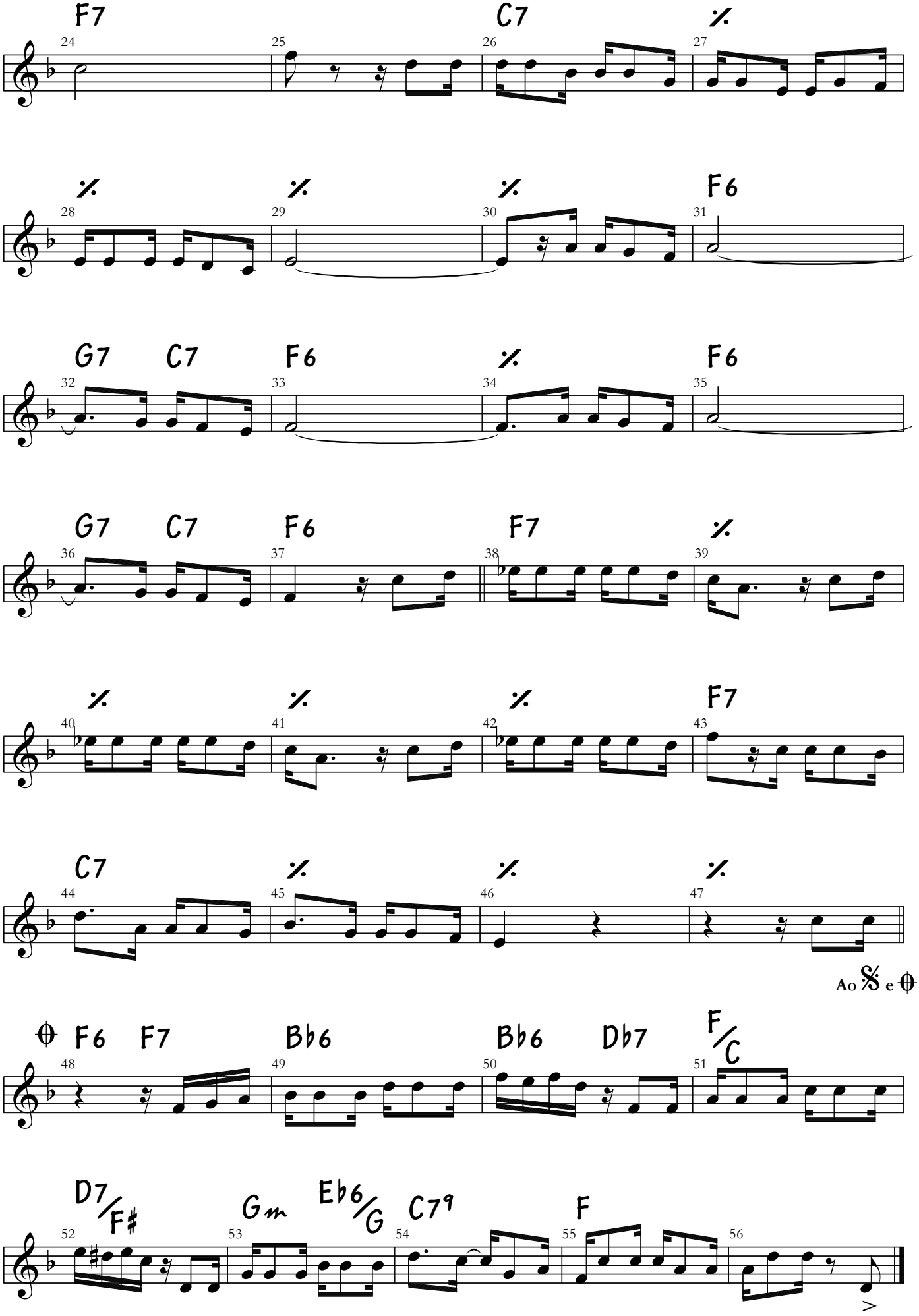
F7
C7
F6
G7
C7
F6
F6
G7
C7
F6
F7
F7
C7
Ao 𝄋 e ⊕
⊕ F6 F7
Bb6
Bb6 Db7
F/C
D7/F♯
Gm
Eb6/G
C7⁹
F